

STARTER CLIP
W2370

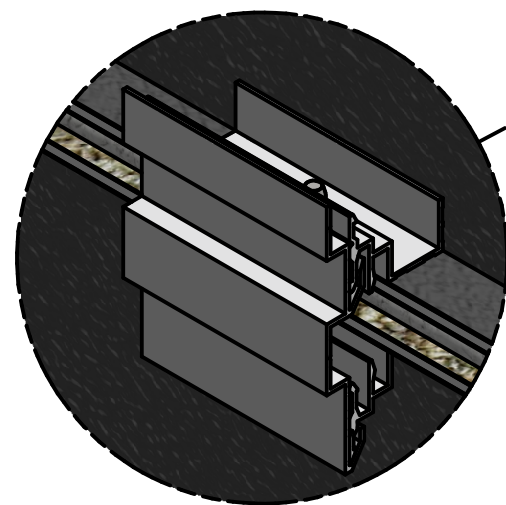

INTERMEDIATE CLIP
W2369

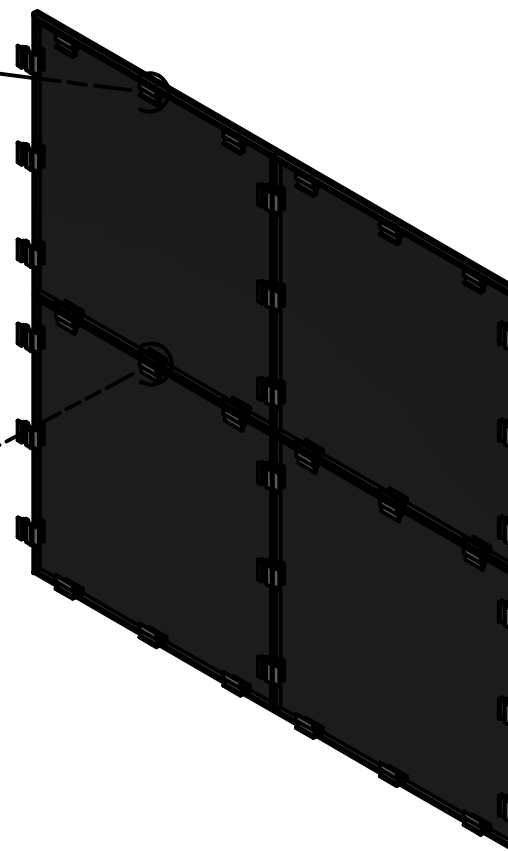

OMNI WS™
ROUT & RETURN - WET SEAL SYSTEM
 www.omnigp.com • (800) 236-8222



OMNI GLASS & PAINT, INC.
 3530 OMNI DRIVE
 OSHKOSH, WI 54903

PM NAME: JASON HOULE
 PM PHONE: 920-233-3333
 PM FAX: 920-236-7890

PROJECT:	OMNI WS™ ROUT & RETURN - WET SEAL SYSTEM
ARCHITECT:	
CONTRACTOR:	OMNI GLASS & PAINT, INC. - OSHKOSH, WI
DESCRIPTION:	ISOMETRIC VIEWS
SCALE:	1/2" = 1'-0"
DATE:	
DRAFTER:	
OMNI JOB #:	
PAGE NO:	SHEET:

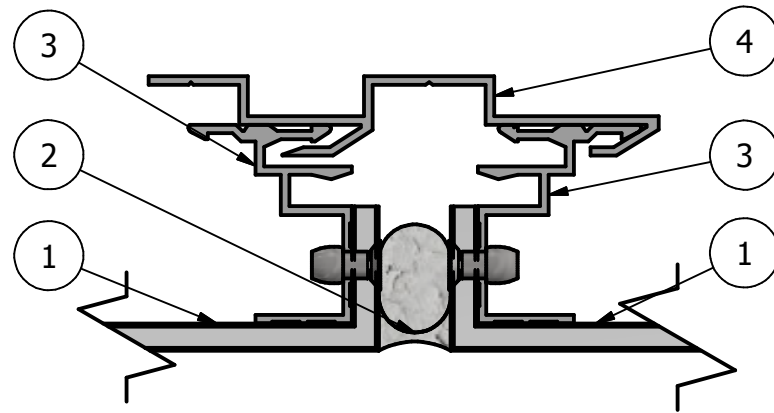

VERTICAL INTERMEDIATE DETAIL

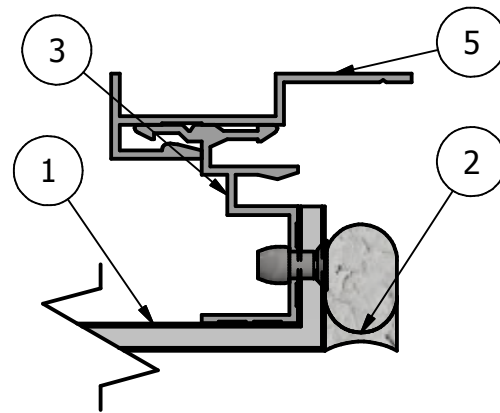

VERTICAL END DETAIL

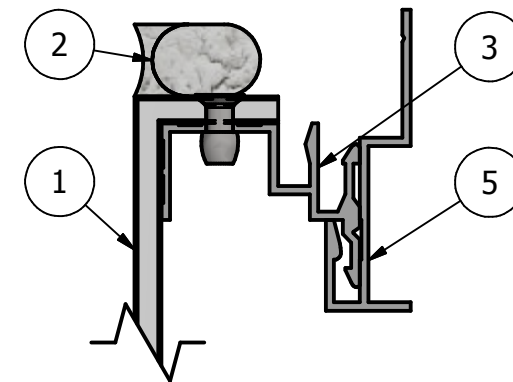

TOP OF PANELLING DETAIL

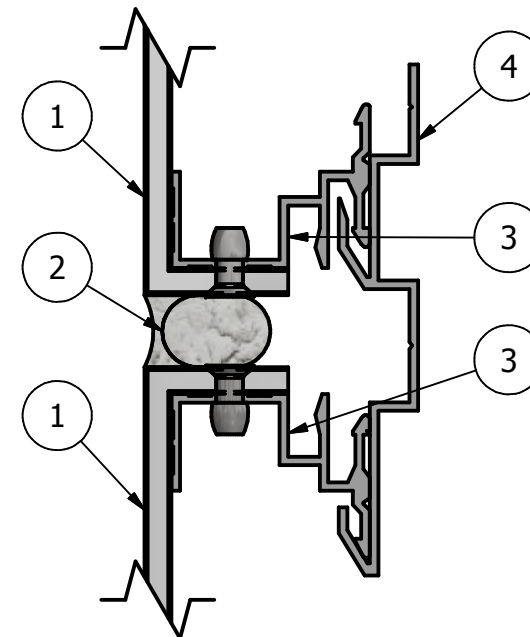

HORIZONTAL INTERMEDIATE DETAIL

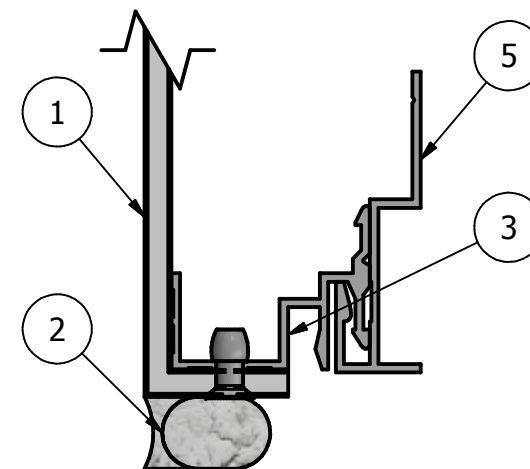

BOTTOM OF PANELLING DETAIL

PARTS LIST		
ITEM	PART NO.	DESCRIPTION
1	ACP	ALUMINUM COMPOSITE PANEL
2	SBR	SEALANT & BACKER ROD
3	W1793-C	PERIMETER CLIP
4	W2369	INTERMEDIATE CLIP
5	W2370	STARTER CLIP

OMNI WS™
ROUT & RETURN - WET SEAL SYSTEM
www.omnigp.com • (800) 236-8222



OMNI GLASS & PAINT, INC.
 3530 OMNI DRIVE
 OSHKOSH, WI 54903

PM NAME: JASON HOULE
 PM PHONE: 920-233-3333
 PM FAX: 920-236-7890

PROJECT:

OMNI WS™
ROUT & RETURN - WET SEAL SYSTEM

ARCHITECT:

CONTRACTOR:

OMNI GLASS & PAINT, INC. - OSHKOSH, WI

DESCRIPTION:

DETAILS

SCALE:

9" = 1'-0"

DATE:

DRAFTER:

OMNI JOB #:

PAGE NO:

SHEET: